Home_of_the_future.pdf 1 29/06/2020 10:25

IBioIC

Industrial Biotechnology Innovation Centre
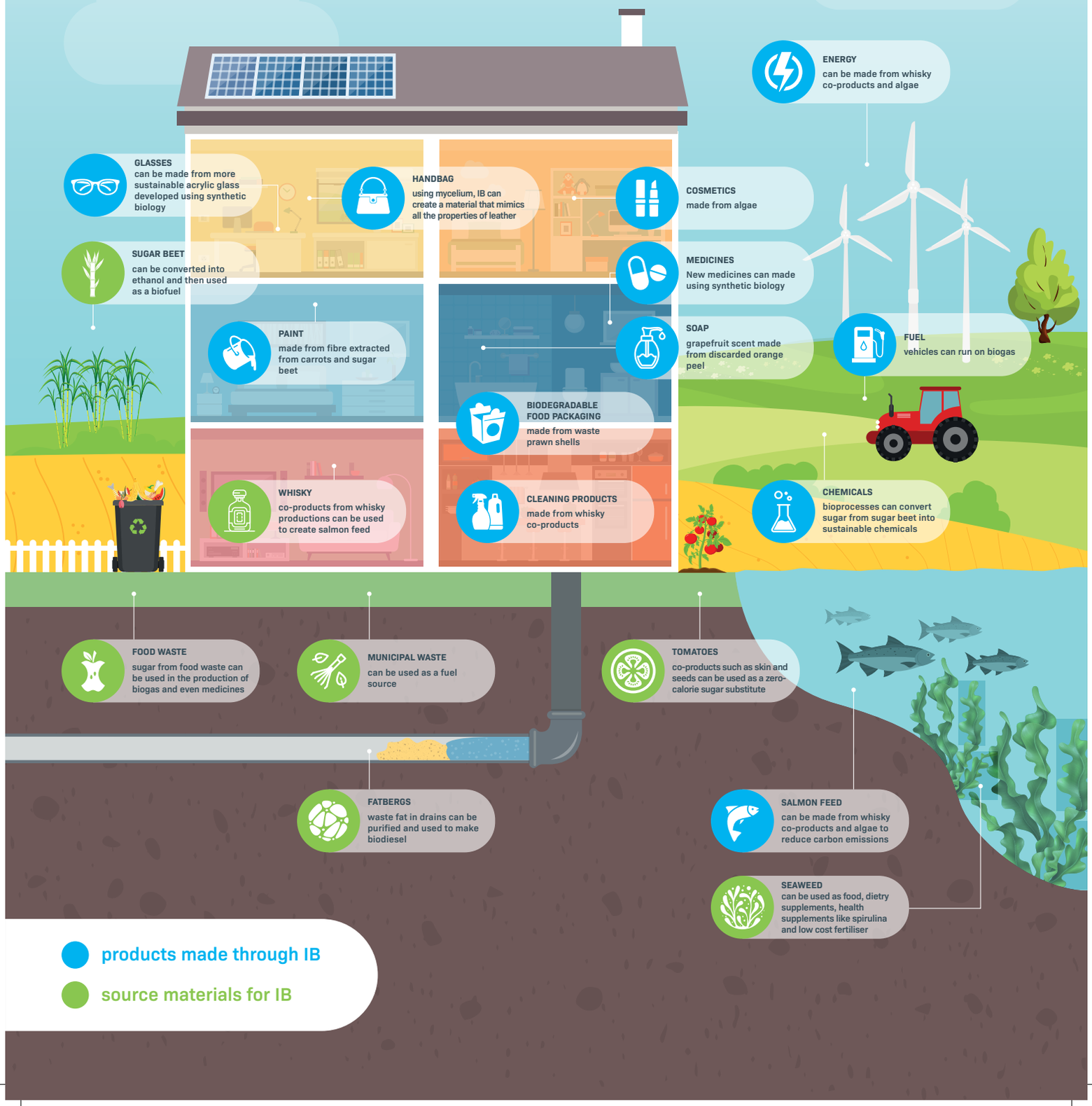
Industrial Biotechnology: Sustainable Living